à Patrick GIRARDIÈRE

Nesta Rua

Brésil

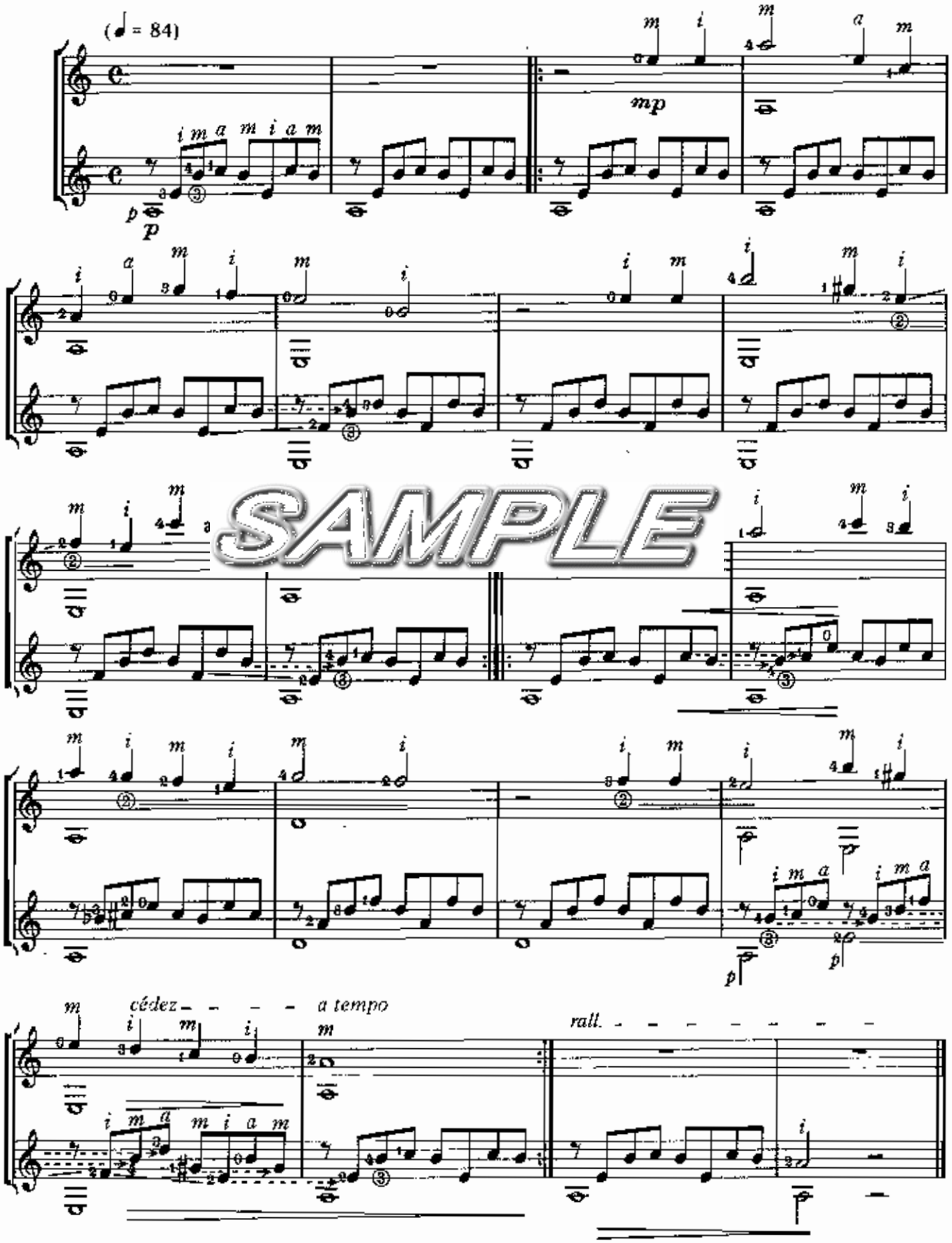

SAMPLE