A Giovanni Podera

"OMAGGIO A CASTELNUOVO - TEDESCO"

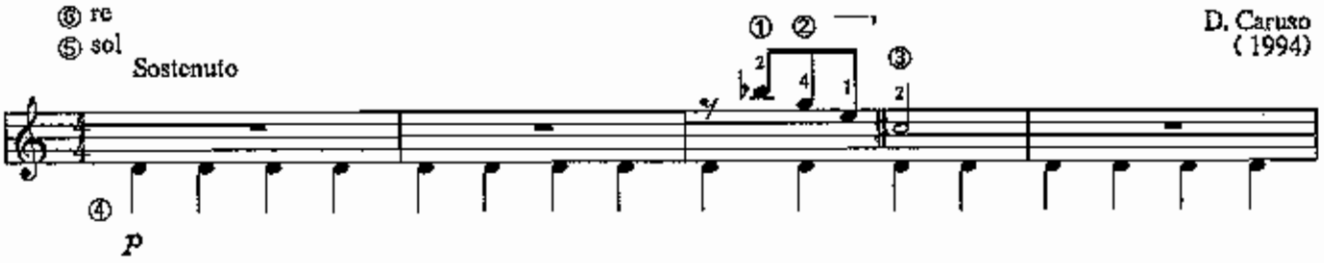

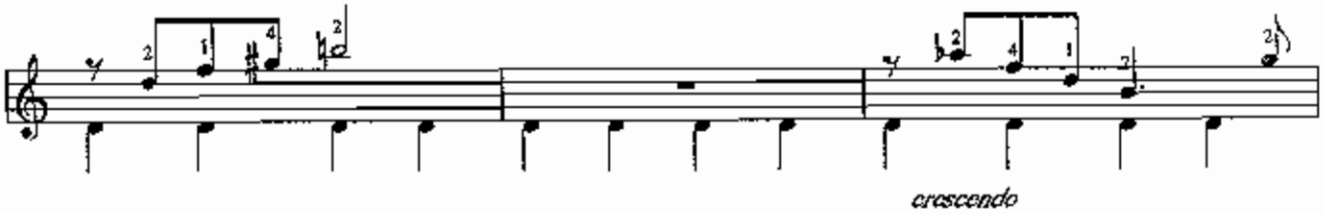
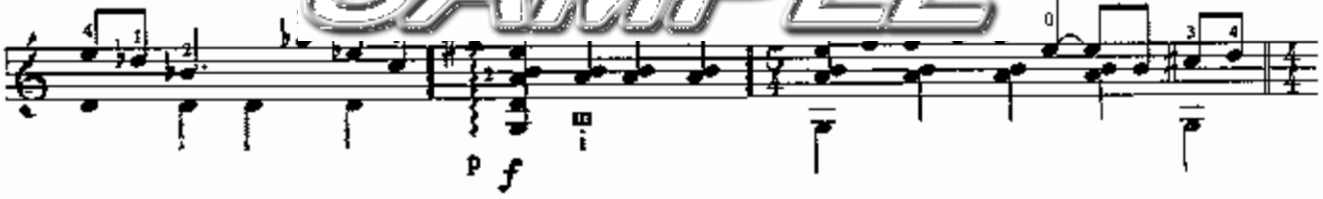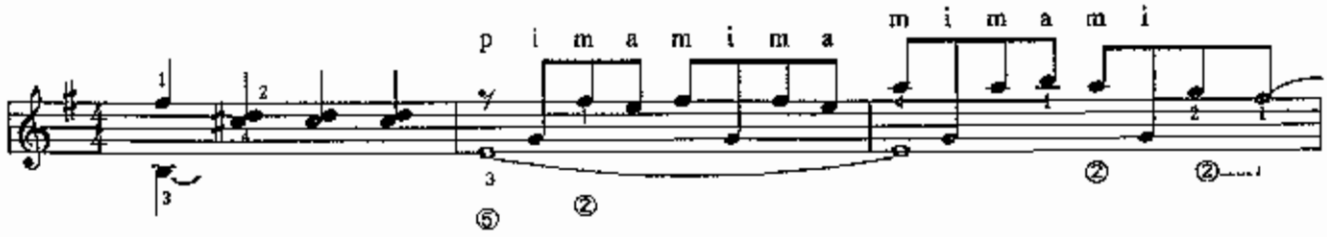
SAMPLE