to my dear friend Francisco Gusso

Choro Sereno

Paulo Bellinati
(São Paulo, 1992)

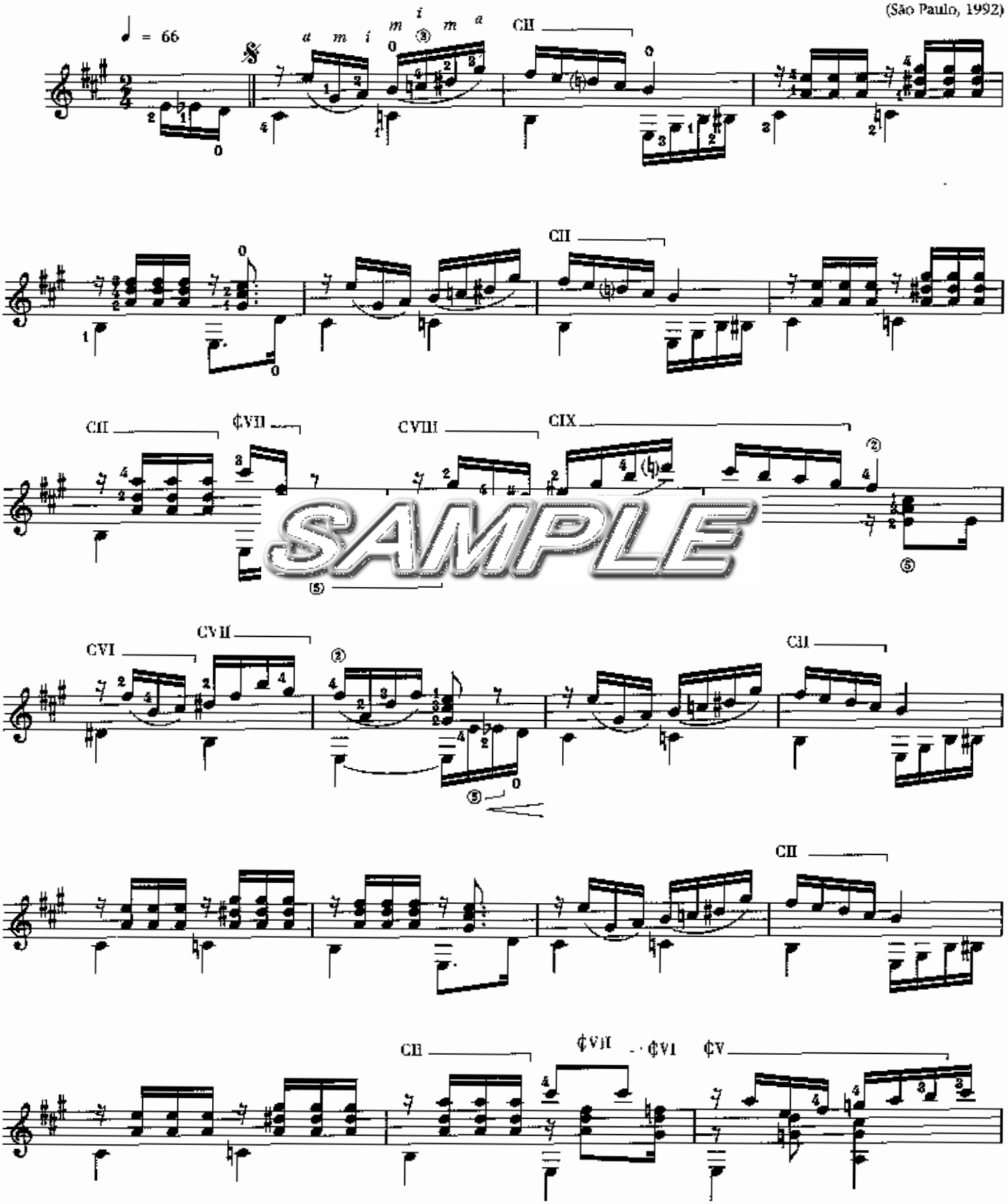

SAMPLE