Transcribed for guitar by
Andrew Zohn

Sonata K. 380/L.23

Original E Major
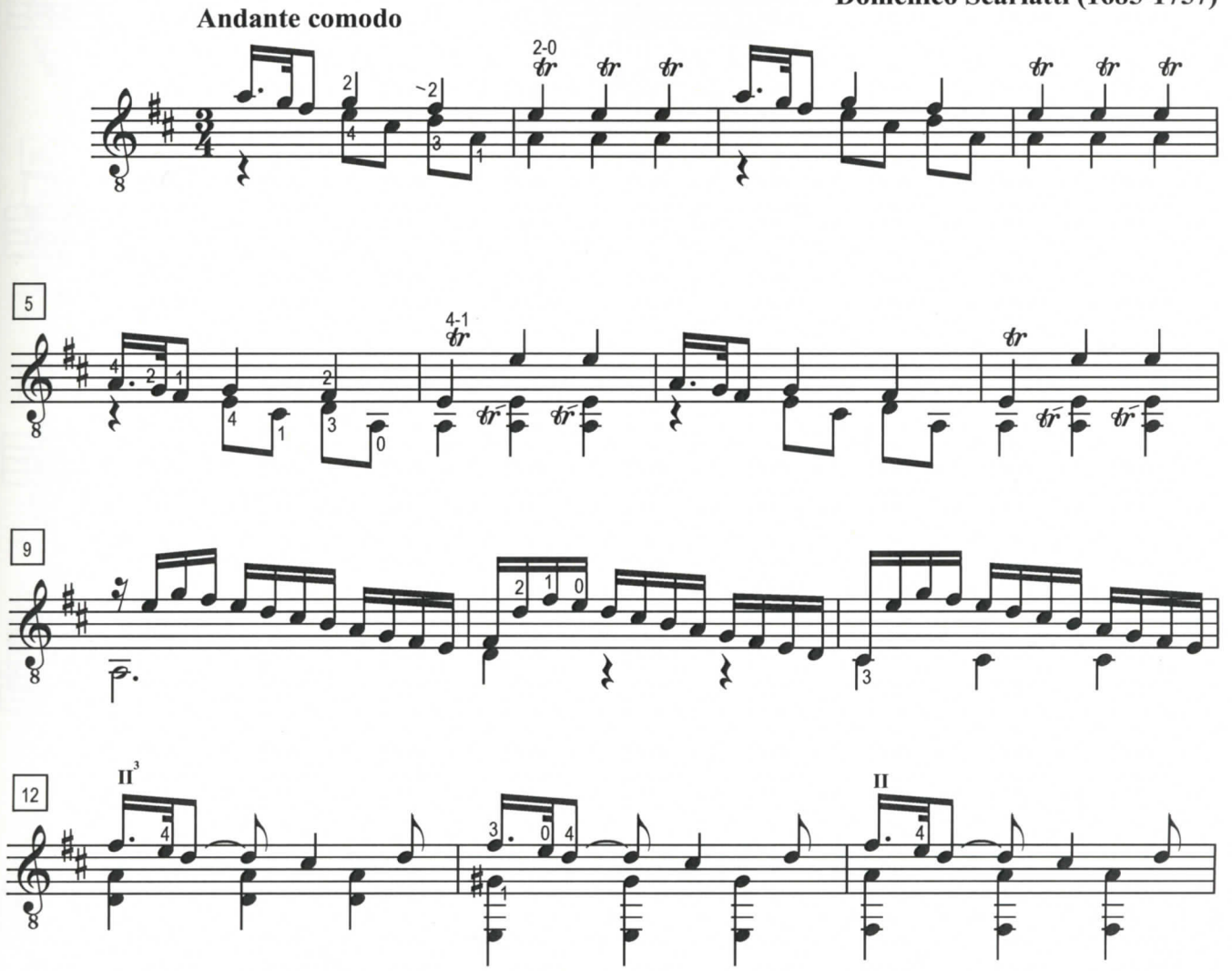
Domenico Scarlatti (1685-1757)