Partita a-Moll / *a minor*

BWV 1013

für Gitarre solo / *for Guitar solo*

Johann Sebastian Bach
(1685-1750)
arr.: Gerd-Michael Dausend

Allemande

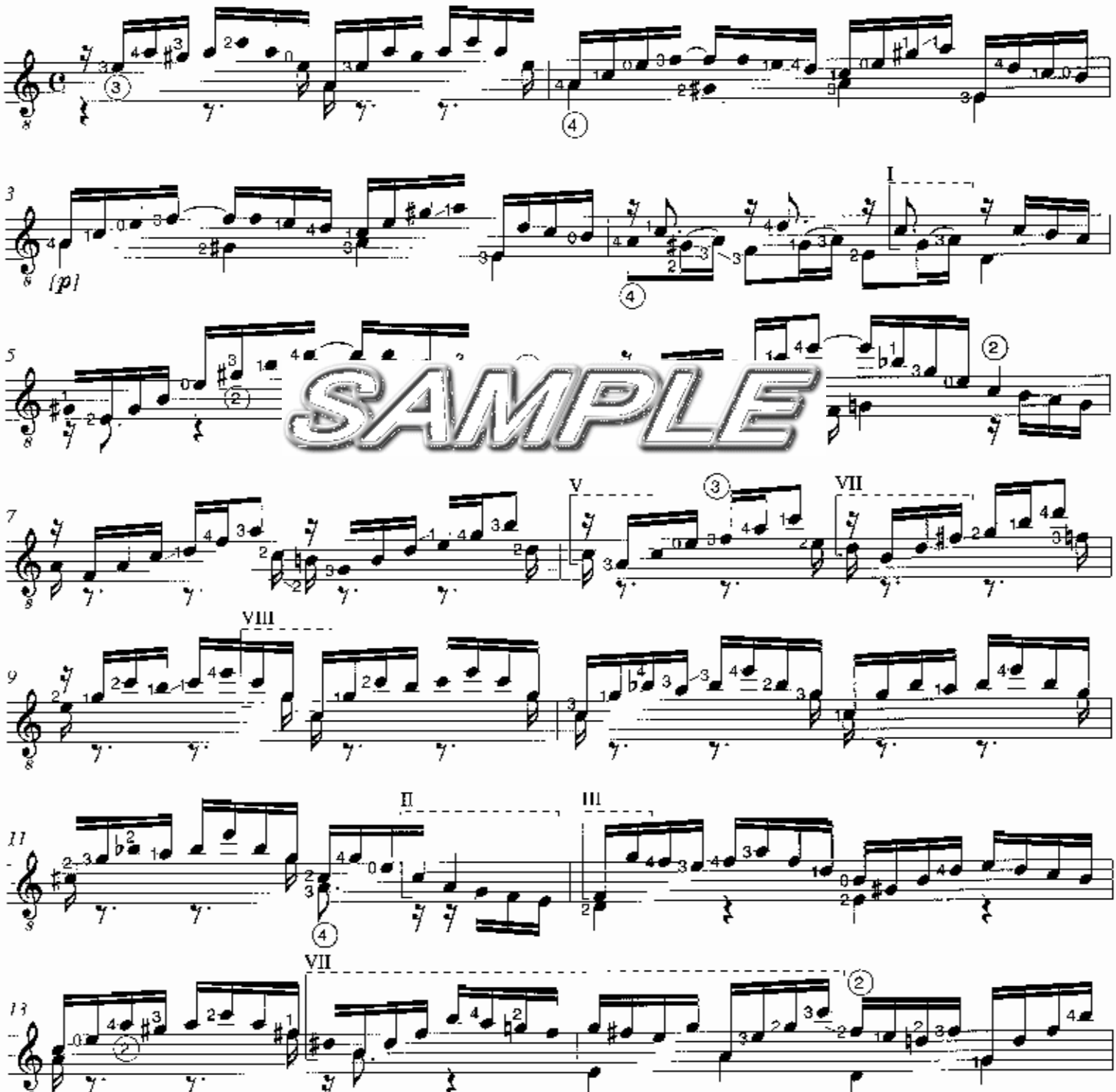

SAMPLE