CHORINHO PRA IORIA
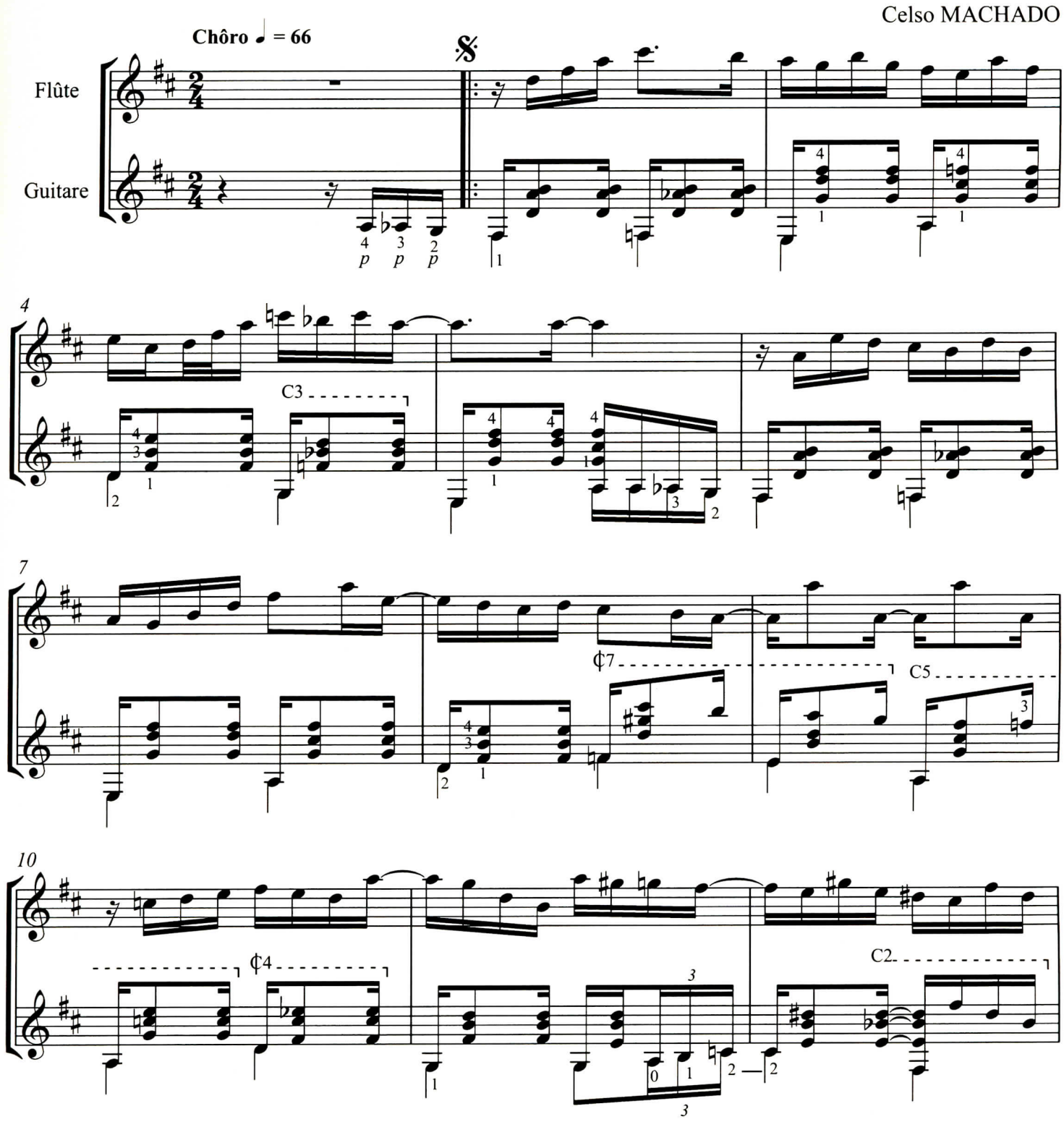
Celso MACHADO