CANDIL MINERO

Enrique de Melchor

capo : I

Transcription : Alain Faucher

ad lib.

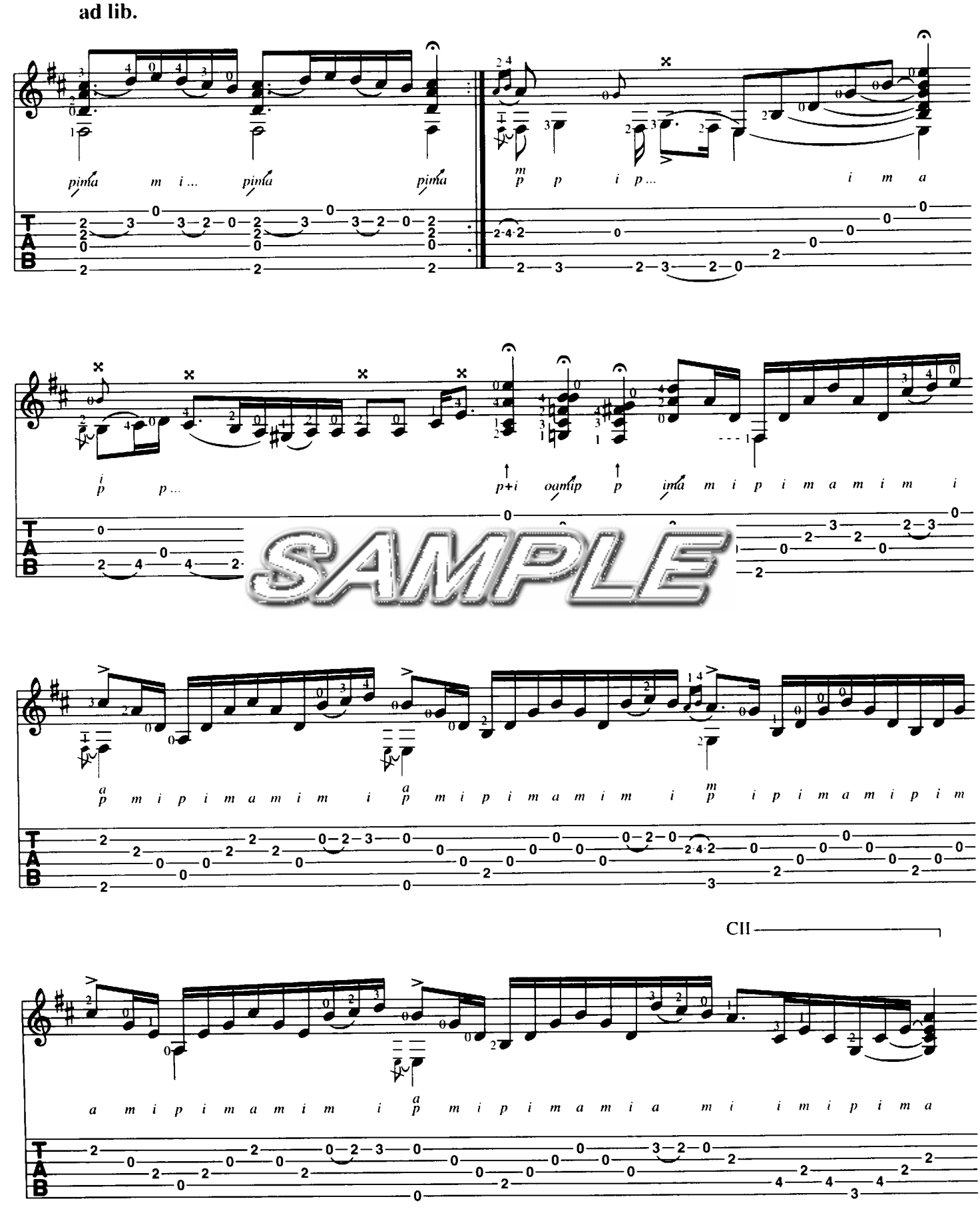

SAMPLE