Divertimento a Solo
Suite XIX

Sylvius Leopold Weiss
arr. by Victor Villadangos

1. Prelude

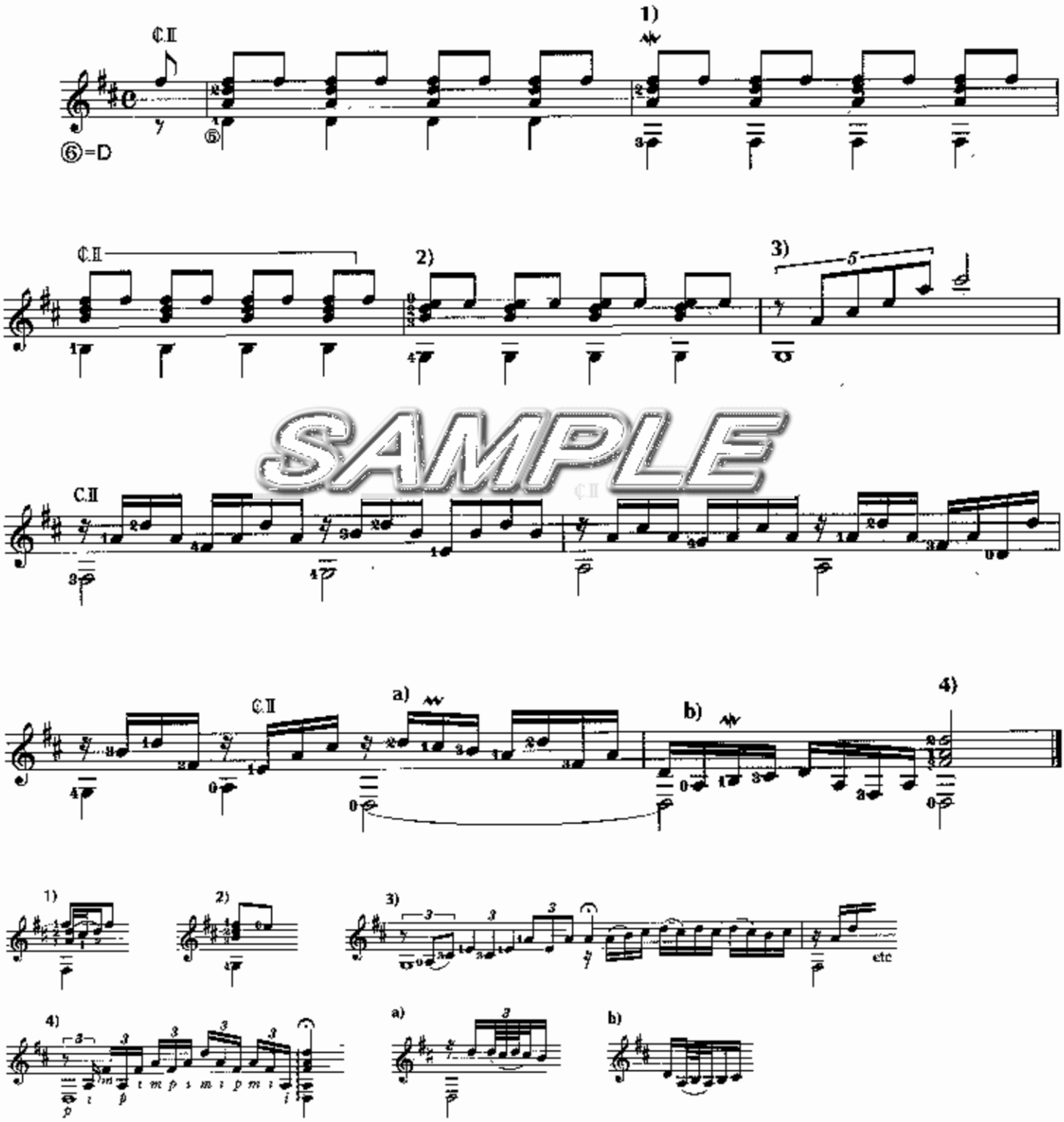

SAMPLE