Album pour la jeunesse opus 68

Mai, joli mai, te voilà bientôt

Robert Schumann
(1810 – 1856)

accord pour la guitare à 6 cordes

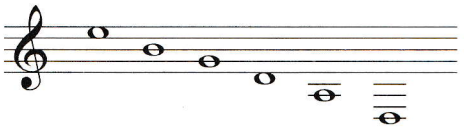

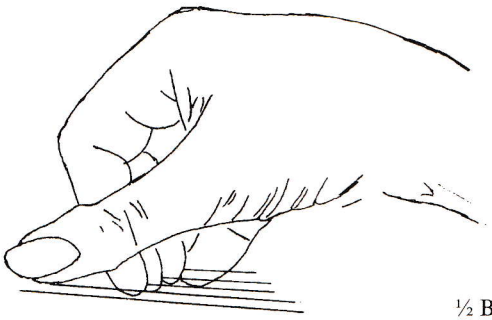

ossia mes. 10 et 20 :

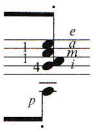

Nicht schnell / Pas rapide

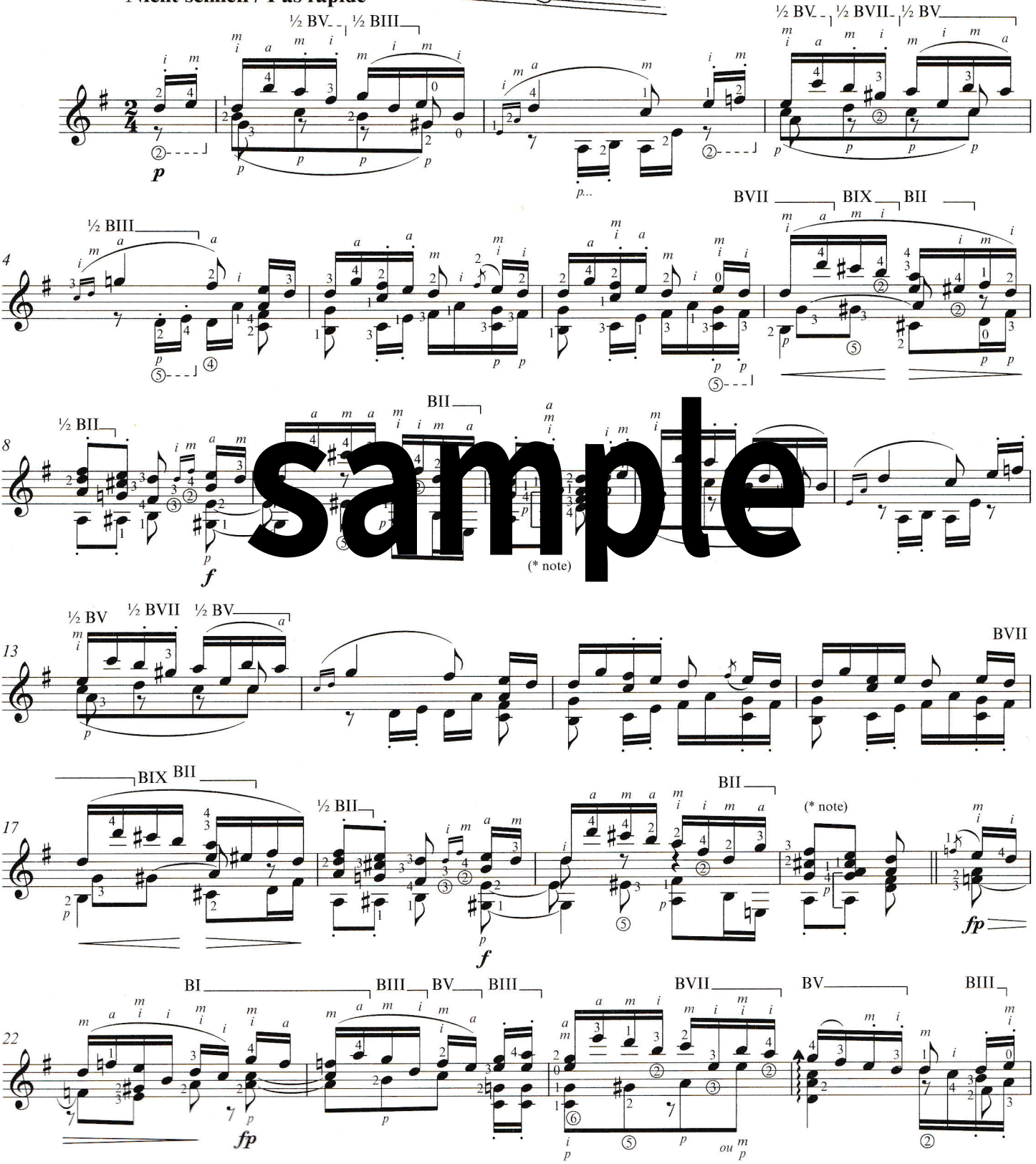

sample

* Accord de 5 notes avec l'auriculaire (e) de la main doite. / *Accorde de cinco notas con utilization del menique (e) de la mano derecha.* / Five notes chord using right hand hand little finger (e). / *Accord von fünf Notent unter benutzung des kleinen Fingers (e) der rechten Hand.* / 使用右手小指拨奏五个音的和弦。