VALS FLAMENCO

Letra y Música: MIGUEL VEGA
Arreglos: JOSE TORREGROSA

Niño Miguel
Guitar 1: Capo 1
Guitar 2: Capo 3, acordes / chords
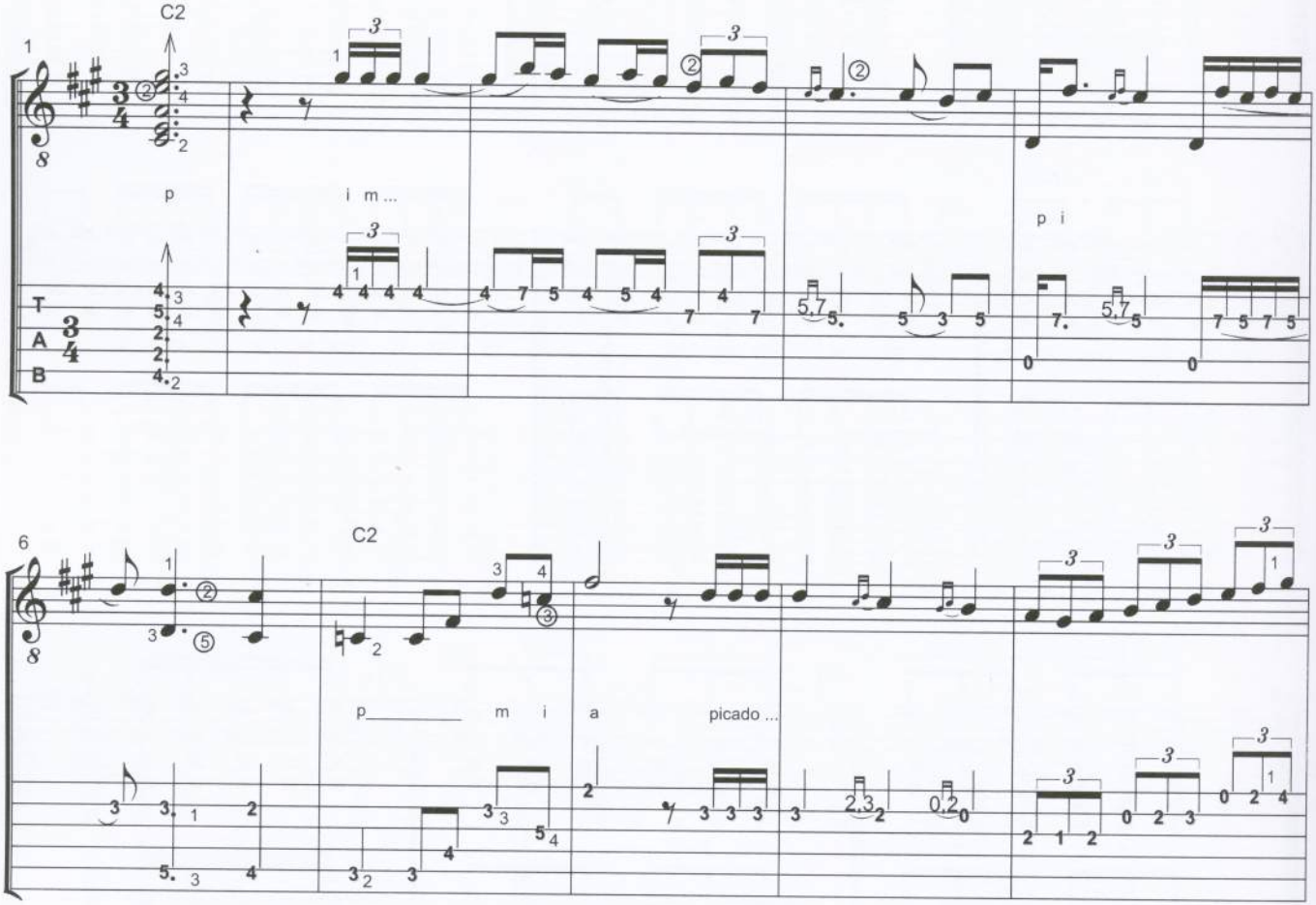
Trans. David Leiva